

# PLAT OF SURVEY

LOTS 3 AND 4 OF BLOCK 2 OF WARHURST'S SUBDIVISION, LOCATED IN THE SOUTHWEST 1/4 OF SECTION 25, TOWN 2 NORTH, RANGE 17 EAST, CITY OF LAKE GENEVA, WALWORTH COUNTY WISCONSIN.

SURVEY FOR: KEEFE REALTY  
SURVEY ADDRESS: 728 MILWAUKEE STREET

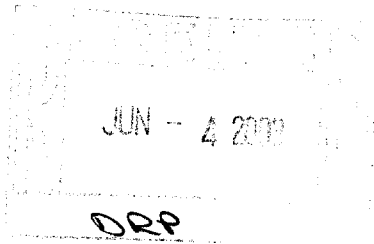

50' WIDE

## MILWAUKEE STREET

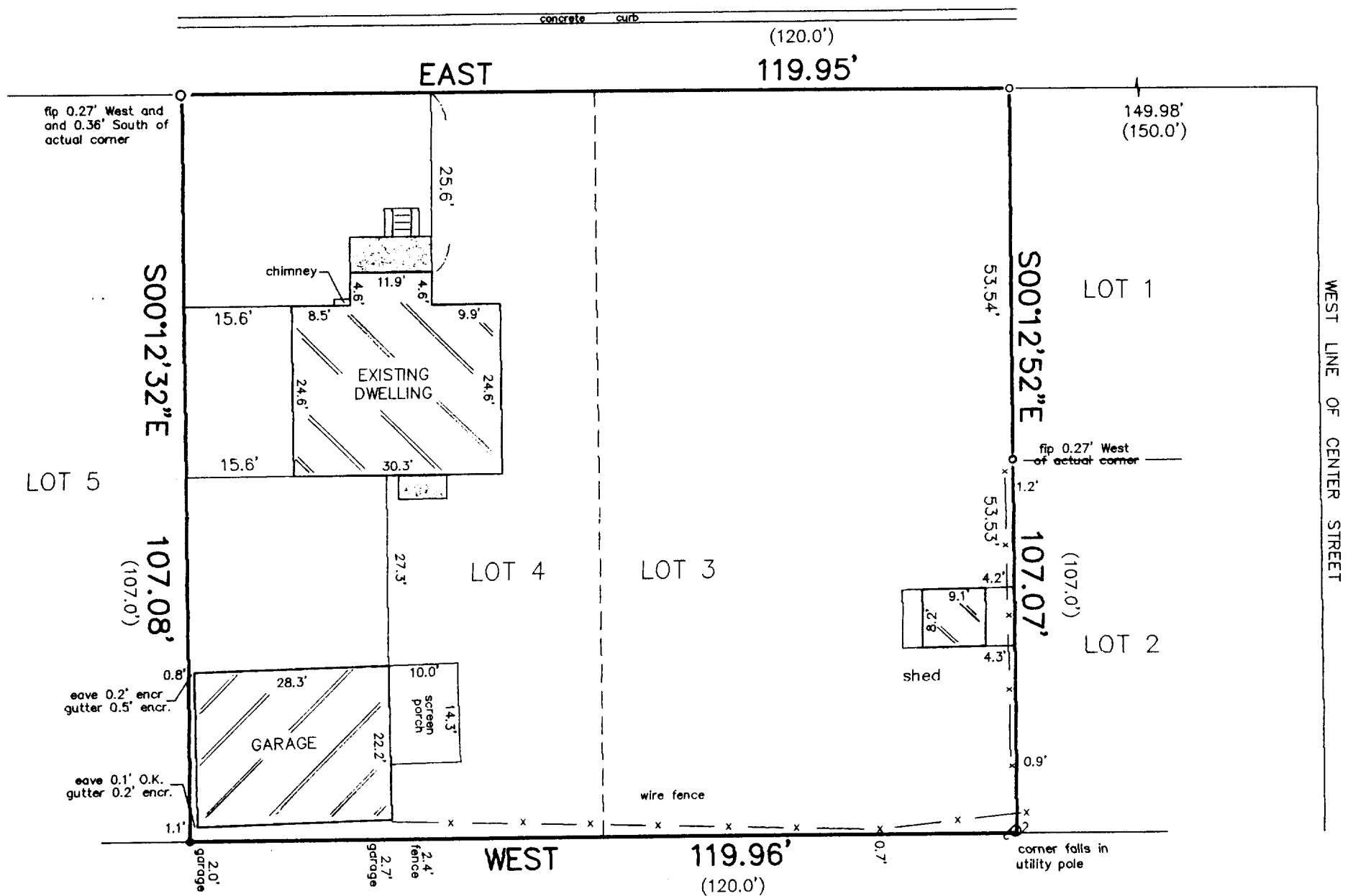

### LEGEND

- FOUND IRON PIPE
- FOUND IRON ROD

SCALE 1" = 20'

"I hereby certify that I have surveyed the above described property and that the above map is a correct representation thereof and shows the size and location of the property, its exterior boundaries, the location of all visible structures and dimensions of all principal buildings thereon, boundary fences, apparent easements, roadways and encroachments, if any."

"This survey is made for the use of the present owners of the property, and those who purchase, mortgage, or guarantee the title thereto within one year from date hereof."

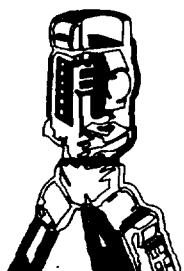

### B.W. SURVEYING, INC.

LAND SURVEYS  
MAPPING AND PLANNING  
412 N. PINE STREET  
BURLINGTON, WI 53105  
(262)-767-0225



THIS IS NOT AN ORIGINAL PRINT  
UNLESS THIS SEAL IS RED.

*Franklin J. Lehman*  
FRANKLIN J. LEHMAN S-2211

MAY 23, 2003  
DATE

5709  
JOB NUMBER

ZW-7

007-2093